Split Rock dam notification area

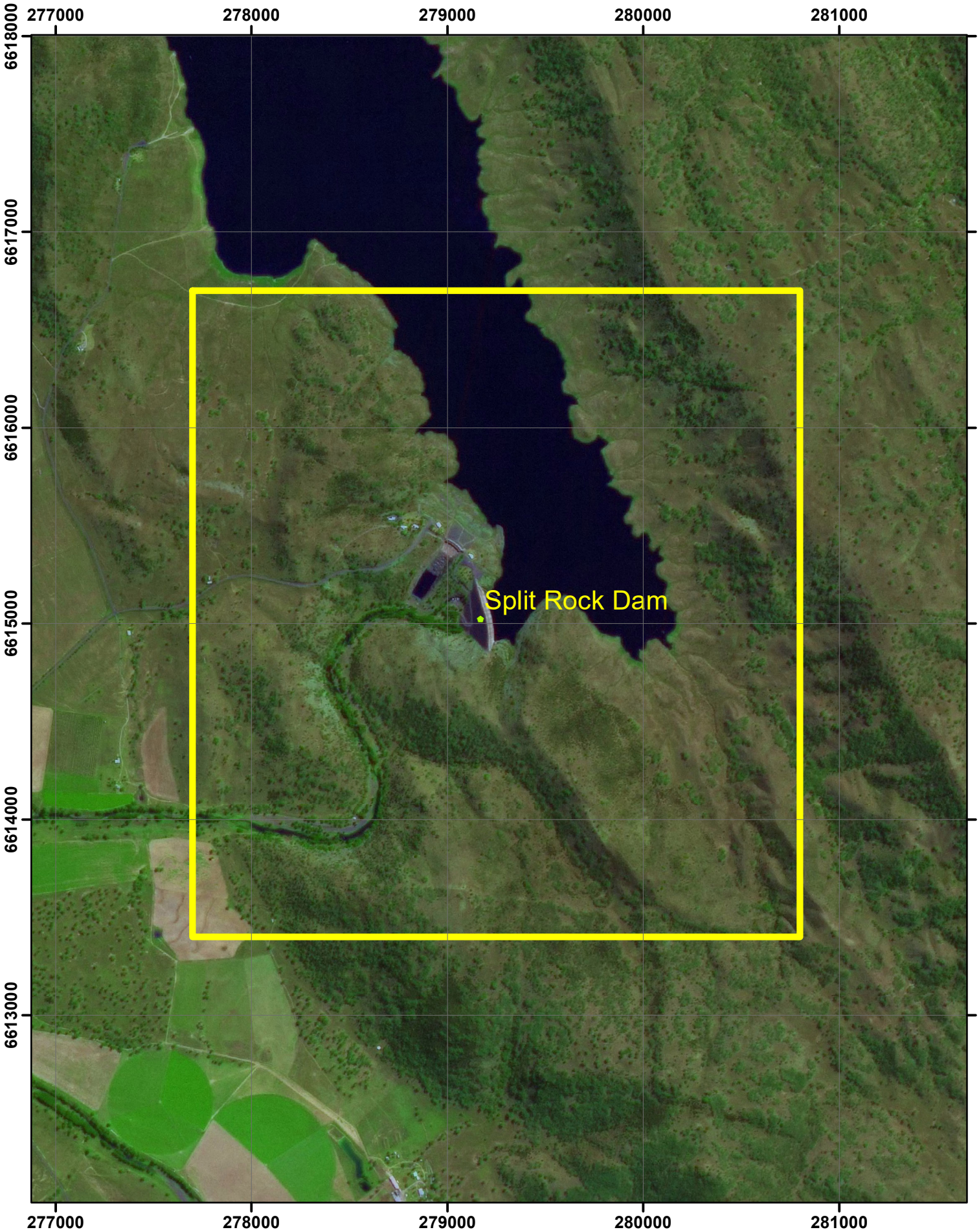

Plan No : 518
NA Label : Split Rock
Dam Name : Split Rock dam

Date : 03/06/2021

N

0 0.325 0.65 1.3 1.95
Kilometres

Datum : GDA 94
Grid : MGA Zone 56

Notification Areas defined under section 48 of the Dams Safety Act 2015

Split Rock Dam Notification Area

The amended Split Rock Dam Notification Area is the area bounded by straight lines joining the following 4 ordered points on map Cobbadah 9037 and Manilla 9036. The ordered points are specified by Map Grid of Australia 1994 co-ordinates in Zone 56.

Point	MGAEast	MGANorth
1	277700	6616700
2	280800	6616700
3	280800	6613400
4	277700	6613400

NSW Government Gazette No 279 of 1 July 2022